



Patient:	Sample Patient	Accession Number:	GIP-13-006789
Address:	123 Main Street Memphis, TN 38112	Date of Service (Collection):	1/2/2013
Gender:	M DOB: 4/1/1948 Age: 64	Date Received:	1/3/2013
Physician:	Sample Client	MR/Chart:	1234567
Client:	ABC Endoscopy of Memphis	Referring Physician:	

CLINICAL HISTORY: Barrett's esophagus.
CLINICAL IMPRESSION: Barrett's esophagus w/nodule at 37 cm. R/O Barrett's.

GROSS DESCRIPTION:

- A. Received in zinc formalin are five fragments of soft tissue measuring 0.7 cm x 0.6 cm x 0.2 cm in aggregate. Totally submitted. Sections: A1-5. JS:ta

MICROSCOPIC DESCRIPTION:

- A. Squamocolumnar mucosa with Barrett mucosa (glandular mucosa with intestinal metaplasia) with high-grade dysplasia as manifested by increased glandular complexity including back-to-back glandular arrangements, increased glandular complexity and cytologic features of high-grade dysplasia including nuclear hyperchromasia, increased mitotic activity, loss of nuclear polarity, nuclear crowding and increased nuclear pleomorphism. No definitive evidence of invasive carcinoma identified.

FINAL DIAGNOSIS:

- A. BIOPSY, 37 CM
Barrett mucosa with high-grade dysplasia.
Histologically normal squamous esophageal epithelium/mucosa
No invasive carcinoma identified.
Alcian blue stain performed.
See comment.

COMMENT: Squamous esophageal epithelium with borderline hyperplasia is also present in this biopsy specimen.
This case was seen in intra-facility peer review by Dr. David Osborn, who concurs with the rendered diagnosis.

1544790/cc

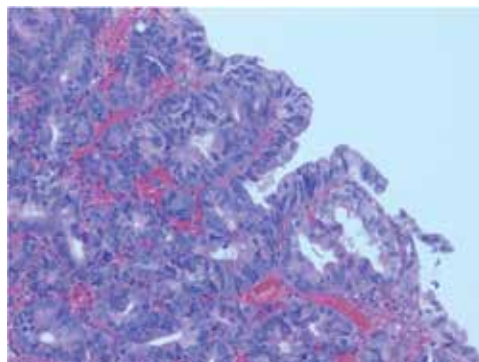

37 cm, biopsy (001)

Mark Dolz, DO
Pathologist
Electronically signed Jan 03, 2013

CPT Code: 88305; 88313
ICD9 Code: 530.85, 235.5